

PLAN SHOWING THE PROPOSED CONSTRUCTION OF RESIDENTIAL BUILDING IN
S. NO: 569/1B PLOT: B MANIKANDAPURAM NO: 58 THIRUMULLAIVAYOL VILLAGE.
AVADI TOWNSHIP LIMIT. SCALE: 1:100.

OWNER: THIRU. K.M. NANDHAGOPAL RAO.

BRIEF SPECIFICATIONS

| | |
|-----------------|--|
| FOUNDATION | C.C 1:4:8 15cm ² OVER SAND FILLING |
| SUPER STRUCTURE | BRICK WORK INC M16 |
| ROOF | R.C.C 1:2:4 4½" TC WITH WEATHERING COURSE ON TOP |
| FLOORING | C.C 1:4:8 10cm ² OVER HARD CORE |
| PLASTERING | C.M: 4 12mm ² FOR WALLS |
| JOINERIES | FIRST CLASS HARD WOOD. |

SCHEDULE OF JOINERIES

| | |
|------------|--------------------------------|
| DOOR | C.W. PANELLLED D1: 1000 x 2000 |
| DOOR | D2: 900 x 2000 |
| DOOR | D3: 750 x 2000 |
| WINDOW | W1: 1800 x 1370 |
| WINDOW | W2: 900 x 1370 |
| VENTILATOR | V: 900 x 600 |

AREA STATEMENT:

| | |
|----------------|-------------------------------------|
| AREA OF SITE: | 2227.00 SFT OR 207.00m ² |
| AREA OF CONST: | 819.31 SFT OR 82.00m ² |
| COVERAGE: | 41% F.S.I. 0.410 |

LEGEND:
 BOUNDRY SHOWN
 PRO. CONST SHOWN

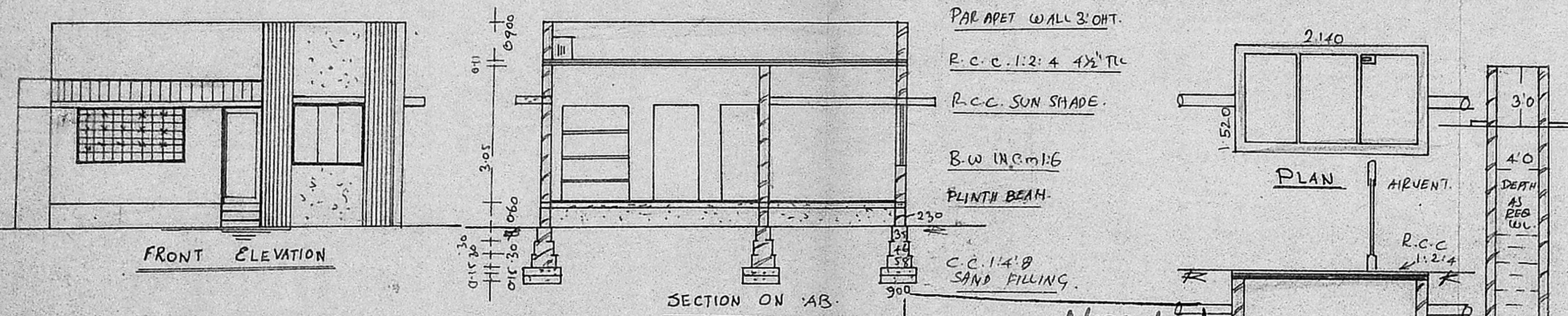

Planning Permit No. **A/1227/92**
APPROVED
 SUBJECT TO THE CONDITIONS IN THIS OFFICE LETTER.
 No. **A3/8434/92** dt. **8-92**
 FOR MEMBER SECRETARY
 MADRAS METROPOLITAN DEVELOPMENT AUTHORITY
 MADRAS - 600 008.

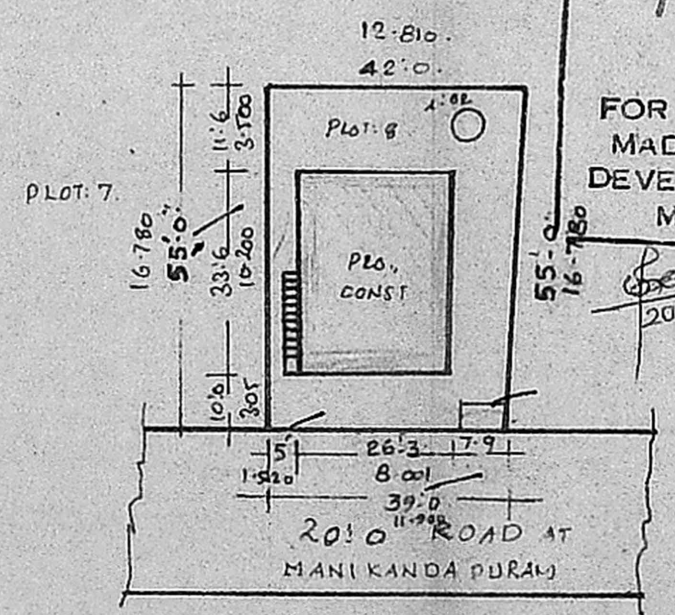
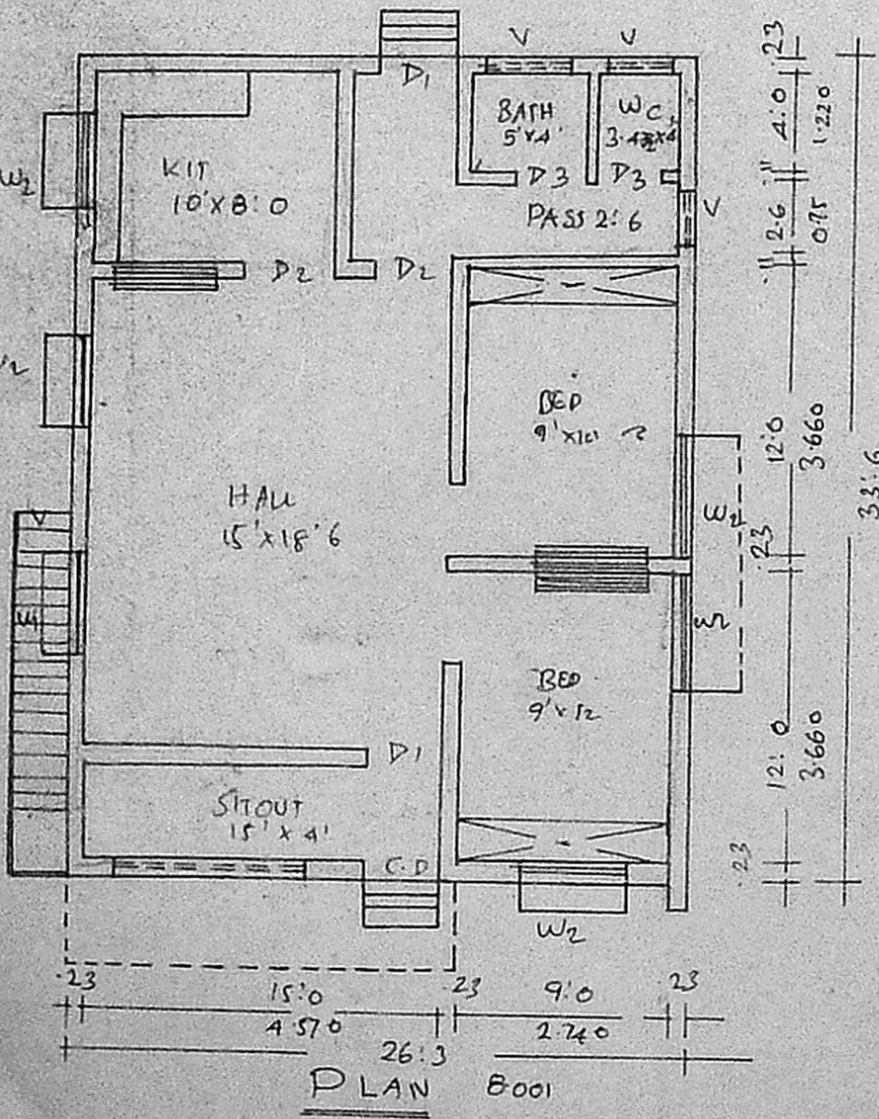

SITE PLAN
 SCALE 1:400.

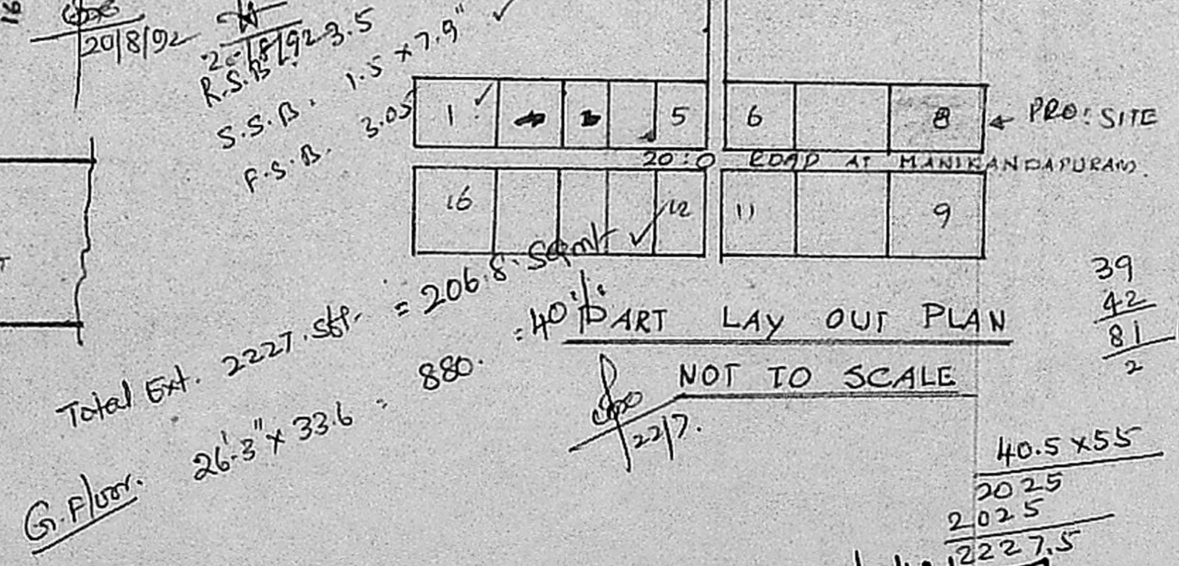

K.M. Nandhagopal Rao
 OWNER

C. PERIASAMY D. C. E.
 LICENSED SURVEYOR
 CONSULTING ENGINEER
 AVADI TOWNSHIP
 MADRAS - 600 008

Scrutiny plan
 26/5

4/4